December 2021 Newsletter & Calendar

Member Birthdays

Shannon Simon
Mark Leblanc
Jim Soileau
Mike Ortego
Shelia Carriere
Cindy Ortego
Daniel Clause
Asim Baloch
Rusty Wilson
Dillan Choplin
Joseph Lantier
Wayne Shullaw
Kirk Kleiser
Garry Forestier
Christopher Burnell
James O'Connor
Charlie Mahfouz
Darrell Fontenot
Christopher Robert
Scott Roy
Michael Blackwell
Alex Andrus
Charles Latiolais
Ashtin Choplin

2022 Ladies' Golf Association General Meeting & Board Elections
Tuesday, January 4th @5:30pm

2022 Men's Golf Association General Meeting & Board Elections
Wednesday, January 5th @5:30pm

Make sure to drop off a toy for donation to make a local child's dreams come true! Carencro Police will pick up the gifts Friday, December 10th!

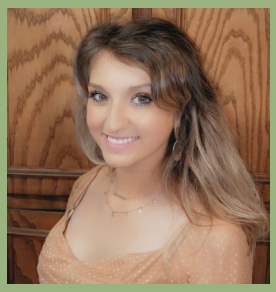

We are excited to announce our new Food & Beverage Manager, Chloe Voohries. Chloe has worked at the Farm since 2017. Also we are excited to welcome our new cook Jacob Cooper. He previously worked at 'Pour' in Youngsville.

Sunday	Monday	Tuesday	Wednesday	Thursday	Friday	Saturday
			1	2	3	4
5	6 COURSE CLOSED	7	8	9 CHRISTMAS SALES PARTY 5PM - 8PM LIVE MUSIC	10	11
12	13 COURSE CLOSED	14	15	16	17	18
19	20 COURSE CLOSED	21	22	23	24 COURSE CLOSED	25 COURSE CLOSED
26	27 COURSE CLOSED	28	29	30	31 COURSE OPEN	1 January 2022 COURSE OPEN

For Membership, Tournament or Golf Instruction inquiries please contact Andrew Simar - Director of Golf - andrews@farmdalliegolfclub.com - 1235 Beau Bassin Rd Carencro, LA 70520